

Jesus is All the World to Me

Will L. Thompson, 1904

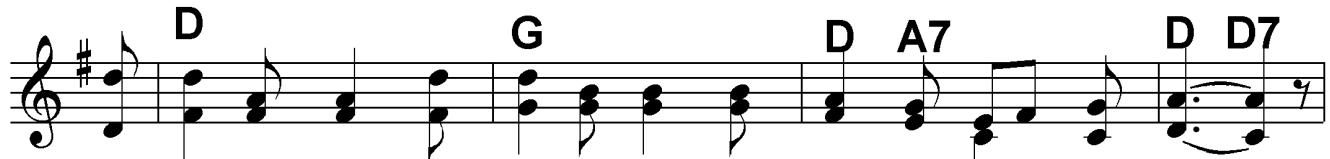

1. Je - sus is all the world to me, My life, my joy, my all,
2. Je - sus is all the world to me, My friend in tri - als sore;
3. Je - sus is all the world to me, And true to Him I'll be;
4. Je - sus is all the world to me, I want no bet - ter friend;



He is my strength from day to day, With-out Him I would fall:
I go to Him for bless - ings, and He gives them o'er and o'er:
Oh, how could I this friend de - ny, When He's so true to me?
I trust Him now, I'll trust Him when Life's fleet - ing days shall end:



When I am sad, to Him I go, No oth - er one can cheer me so;
He sends the sun - shine and the rain, He sends the har - vest's gold - en grain;
Fol - low - ing Him I know I'm right, He watch - es o'er me day and night;
Beau - ti - ful life with such a friend, Beau - ti - ful life that has no end;



When I am sad He makes me glad, He's my friend.
Sun - shine and rain, har - vest of grain, He's my friend.
Fol - low - ing Him by day and night, He's my friend.
E - ter - nal life, e - ter - nal joy, He's my friend.